THE WIDOW'S PLEA FOR HER SON

WORDS AND MUSIC BY LEWIS HALL, 1893
TRANSCRIBED FROM CHARLIE POOLE BY LUCAS GONZE, C. 2008
AVAILABLE ONLINE AT HTTP://SOUPGREENS.COM

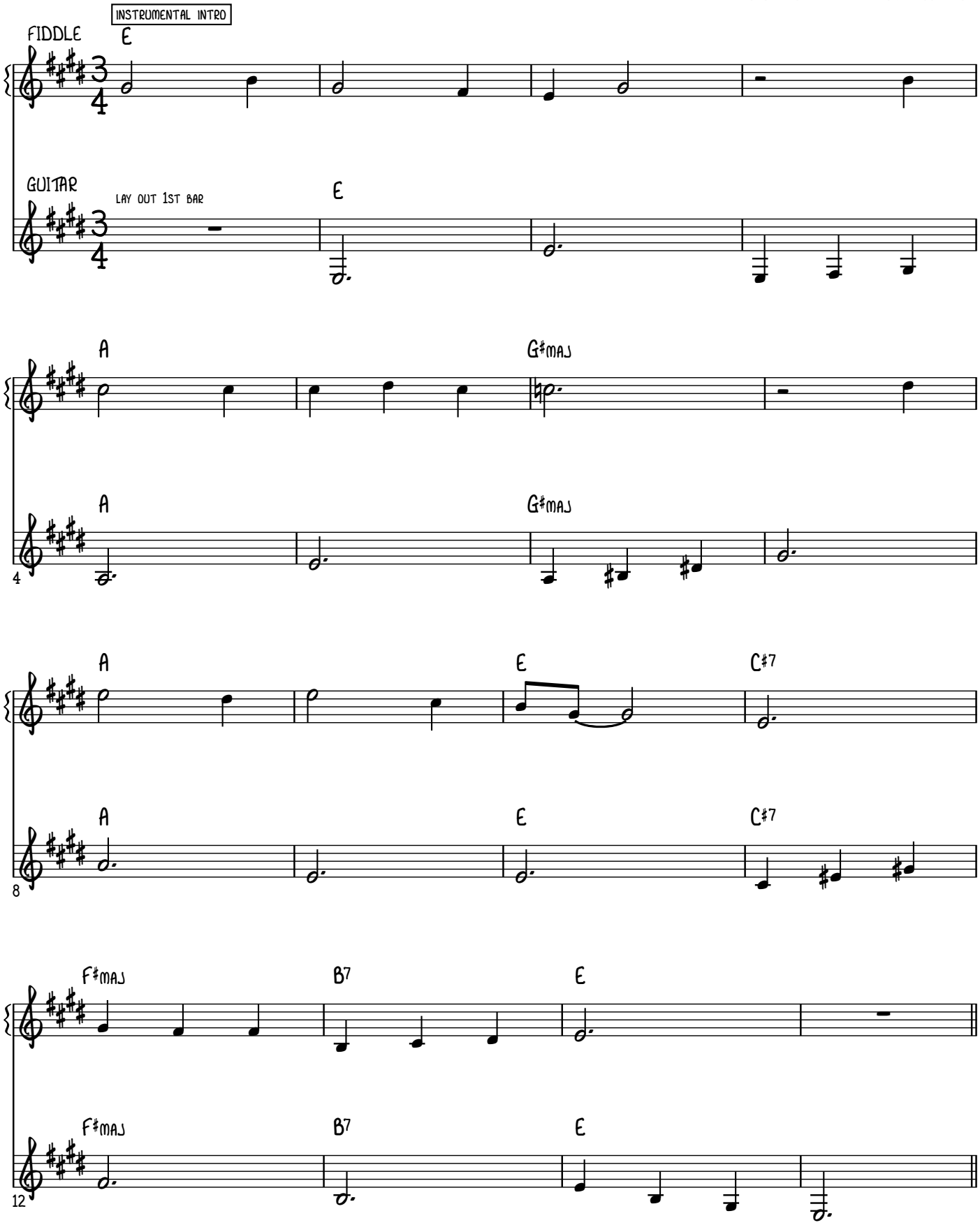

C. 2008 LUCAS GONZE. CREATIVE COMMONS ATTRIBUTION-SHAREALIKE 3.0 UNPORTED

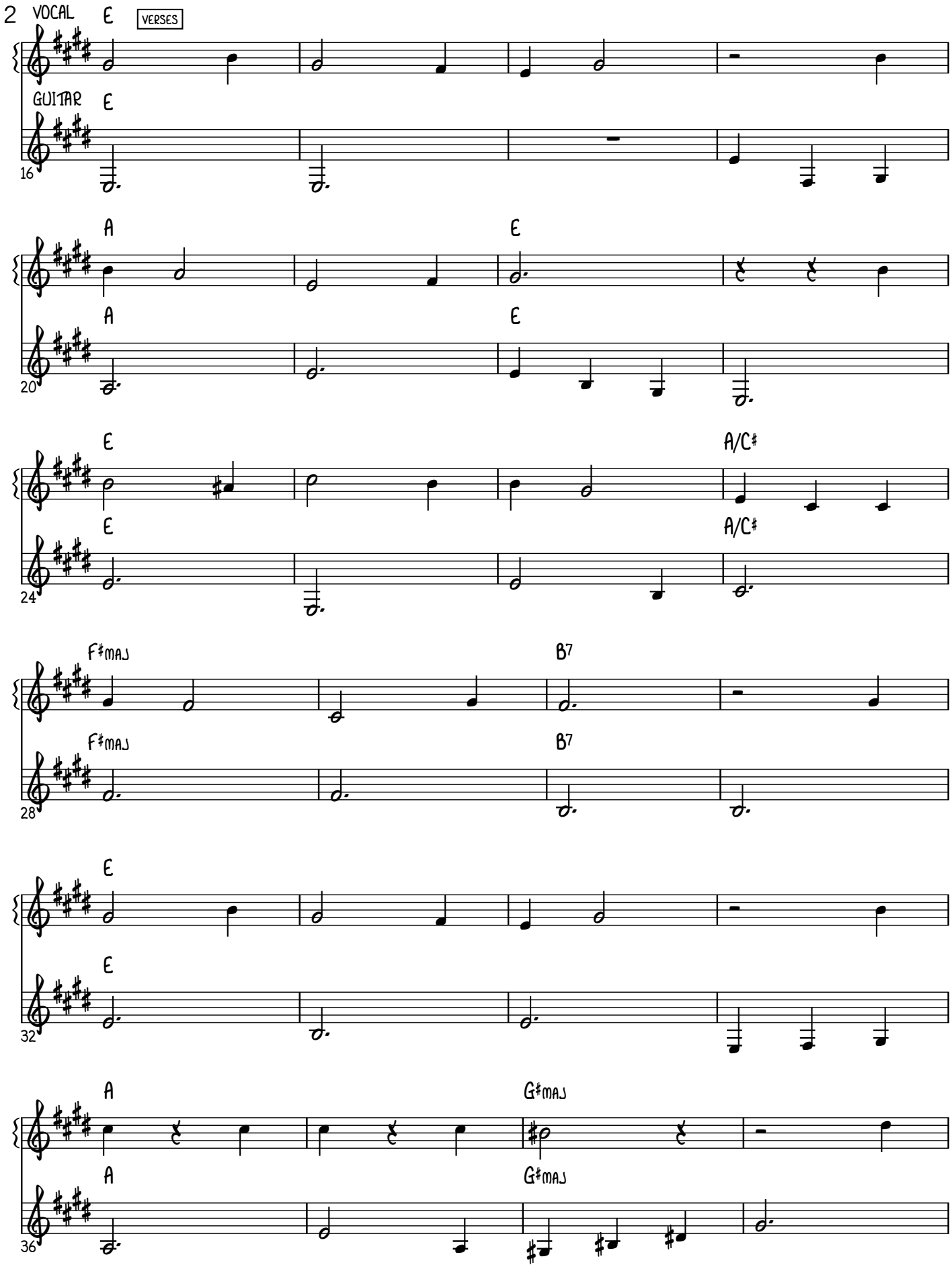
VOCAL
VERSES
GUITAR
E
A
A/C♯
F♯MAJ
B7
G♯MAJ
16
20
24
28
32
36

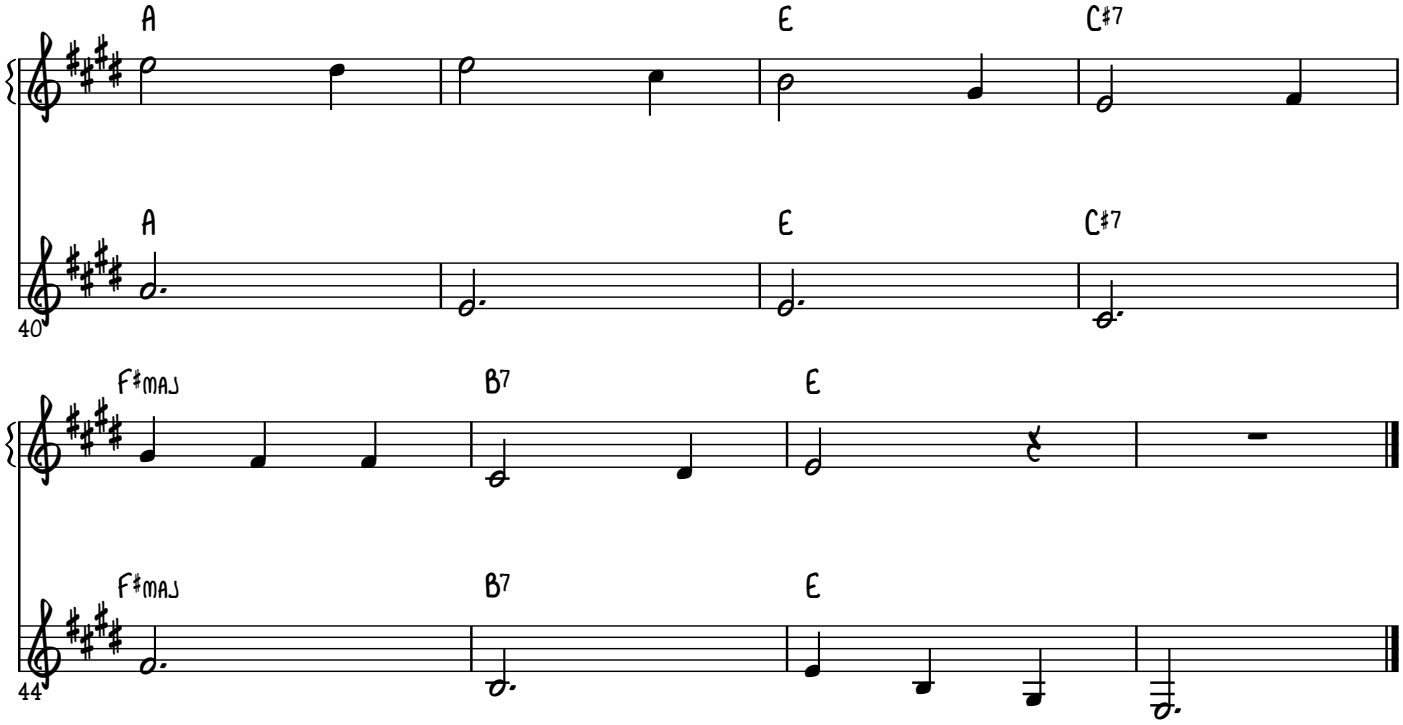
A
E
C♯7
A
E
C♯7
40
F♯maj
B7
E
F♯maj
B7
E
44