Trumpet in B♭

Spotted Pony

transcribed by Lucas Gonze from handwritten sheet music Bill McClellan gave him

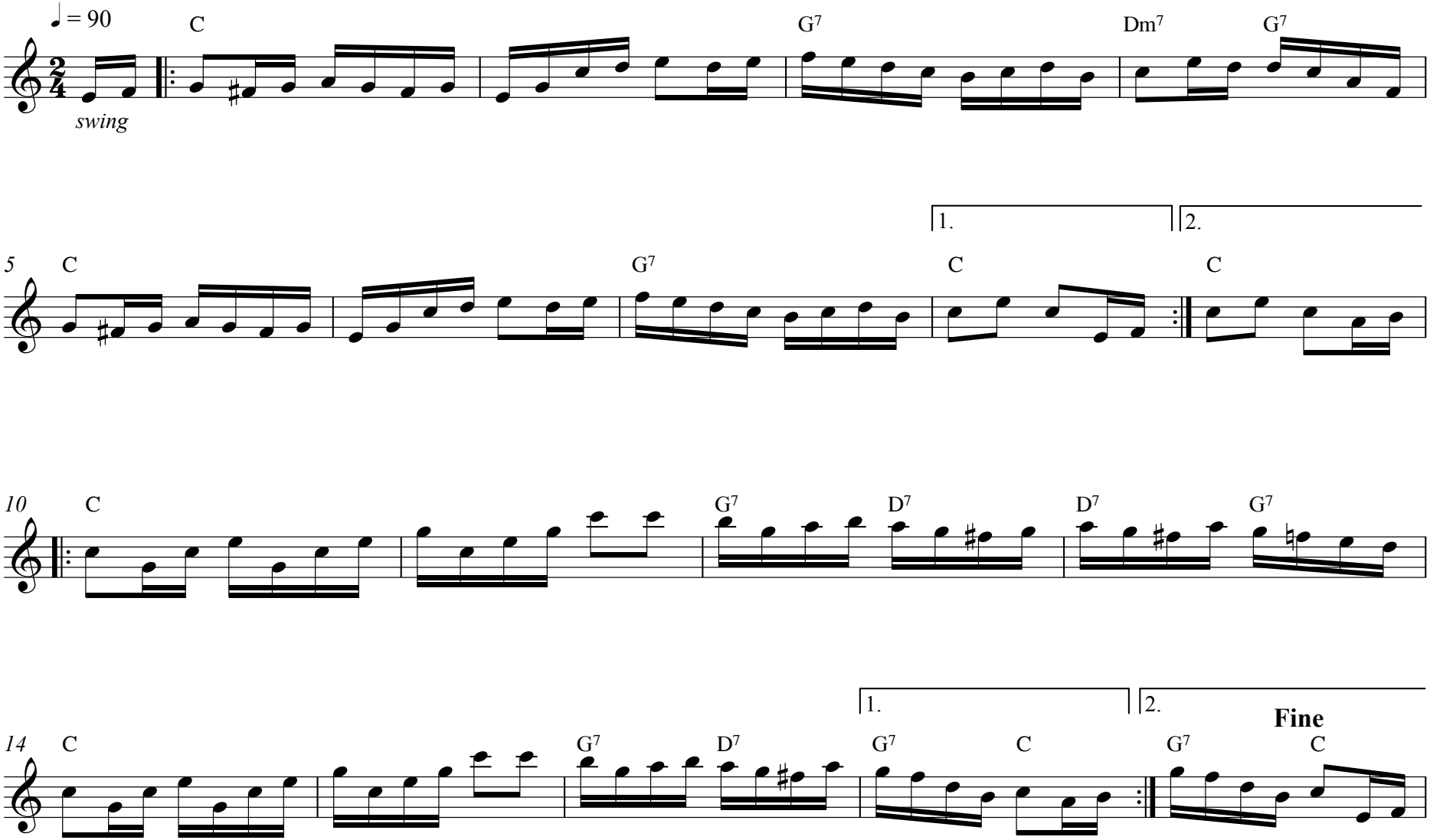

Copyright © ? (but seemed to be public domain/ folk material)